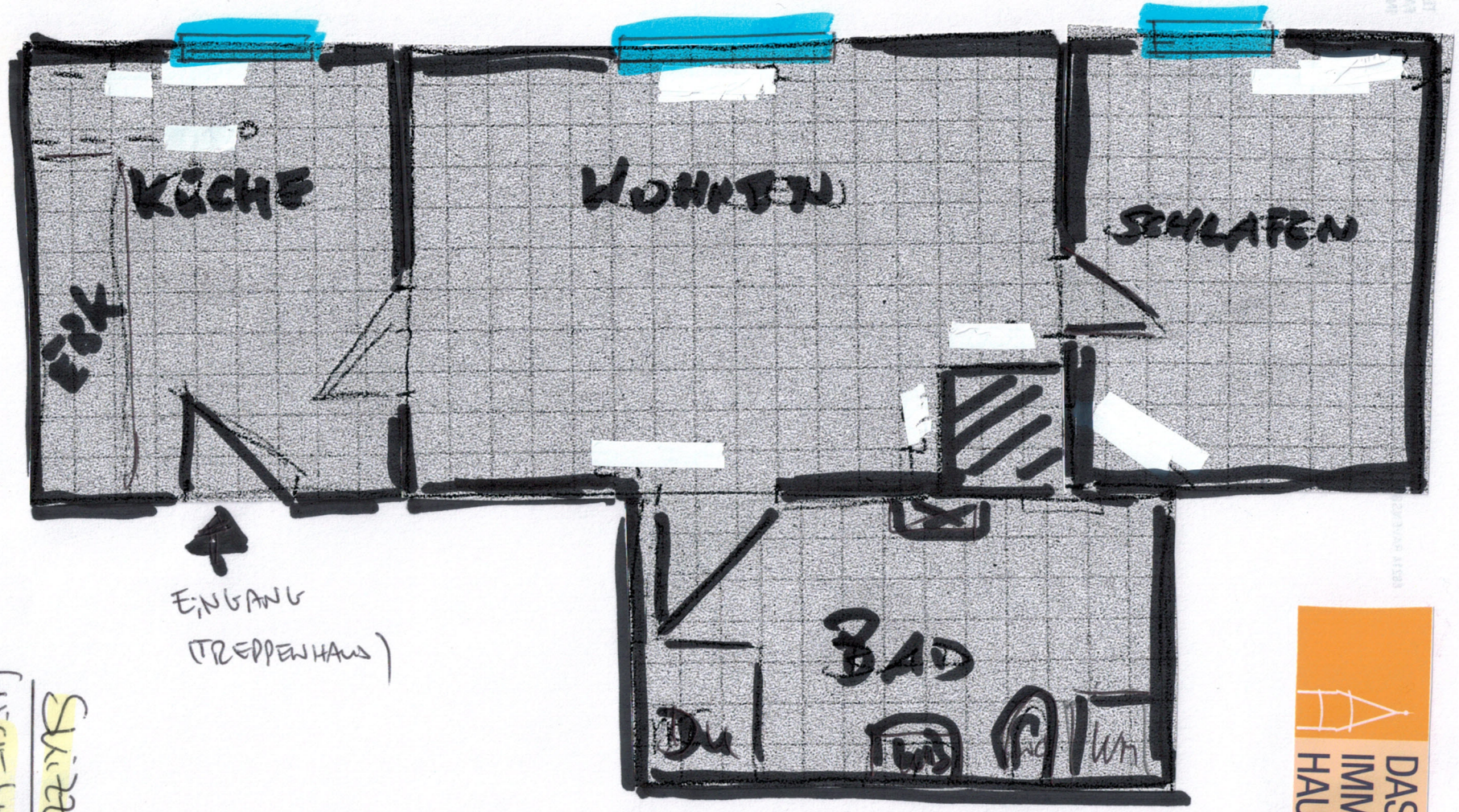

Skizze
(nicht maßstabsgerecht)

DAS IMMOBILIEN HAUS